

CORPO 1

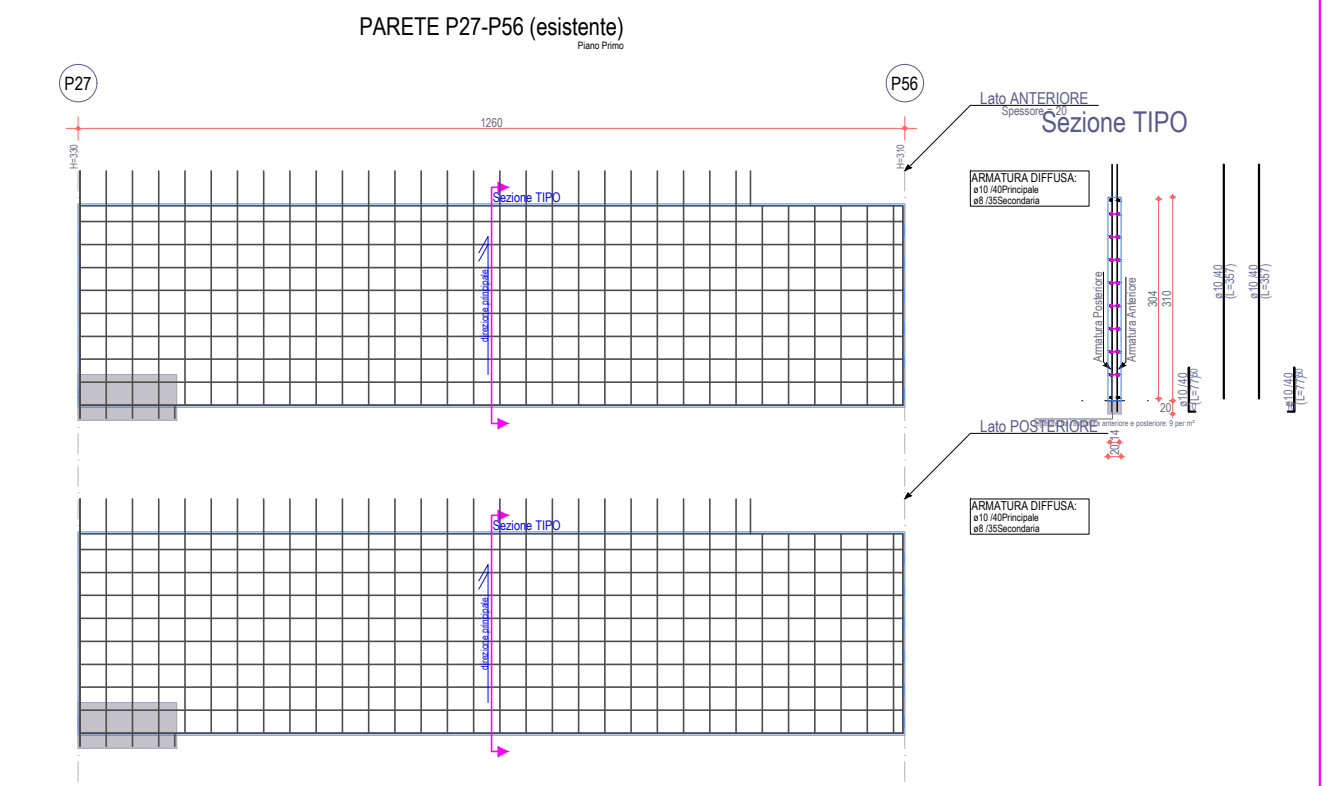
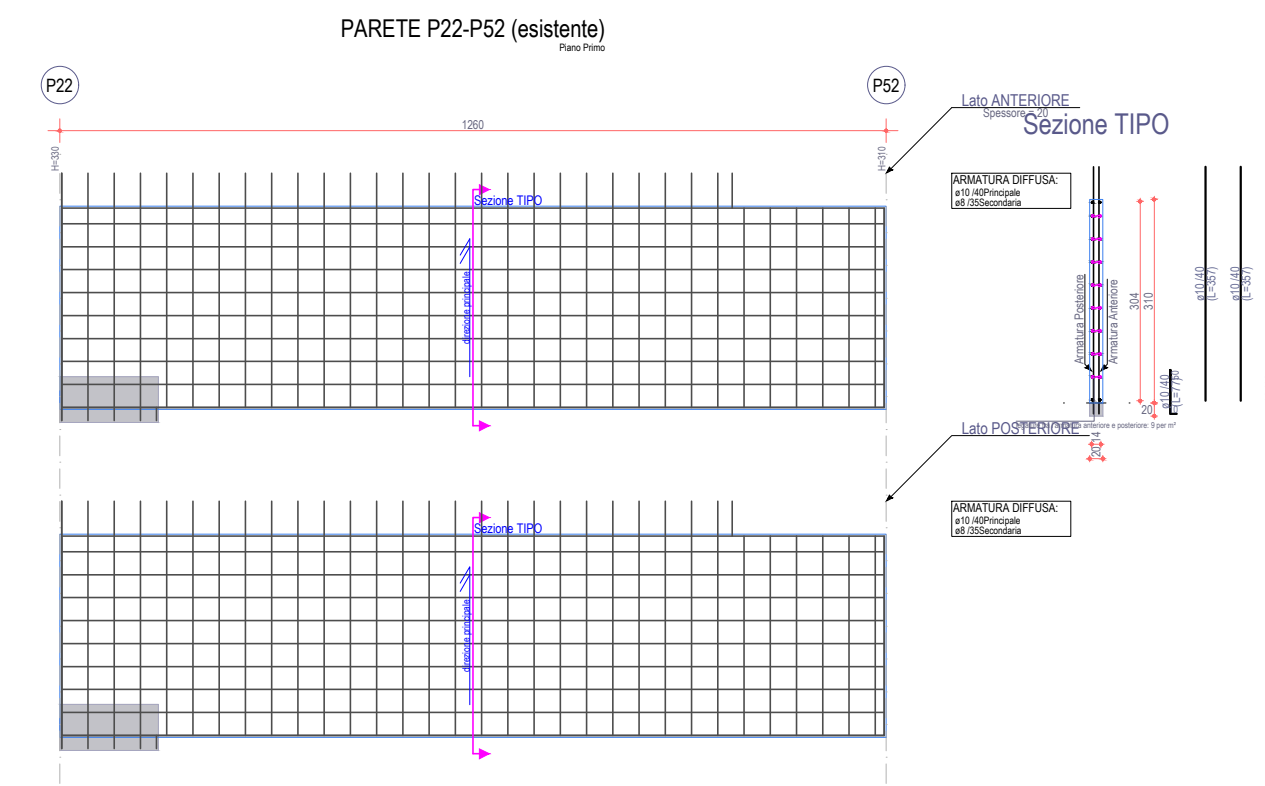
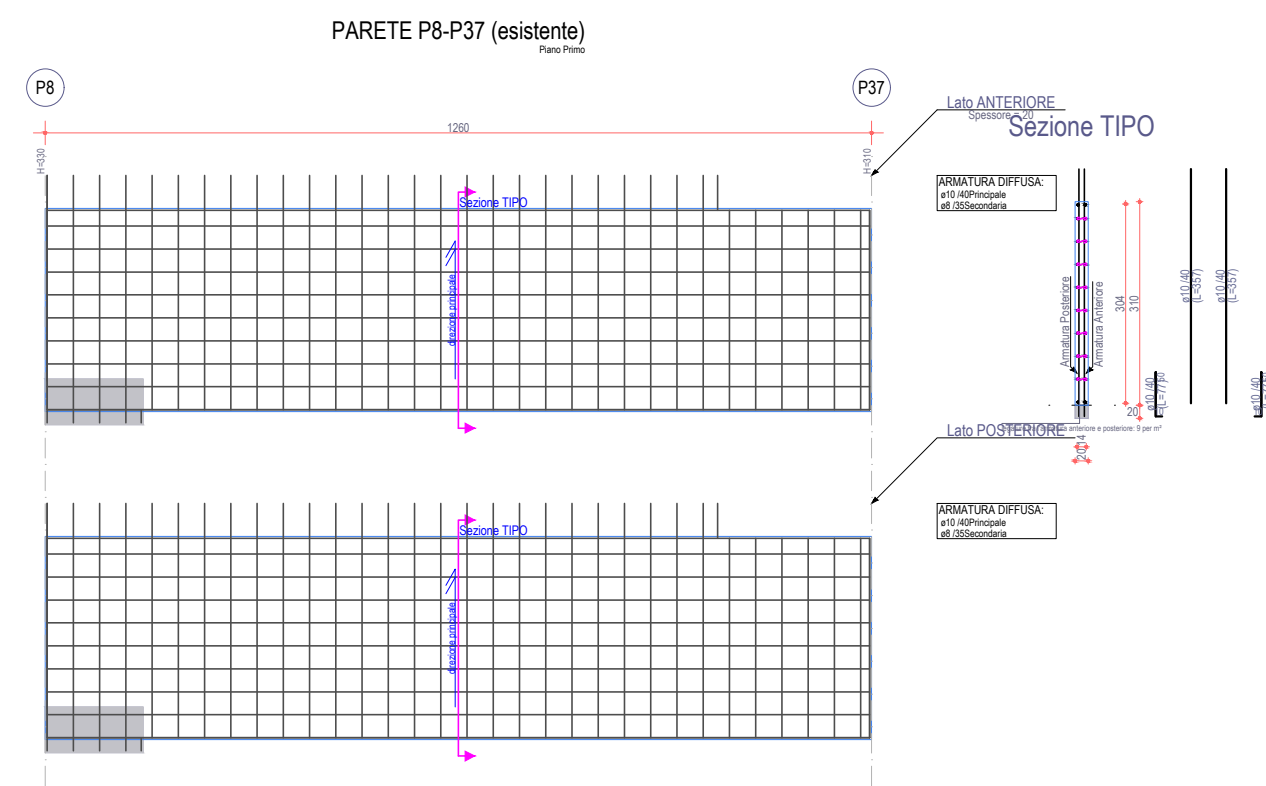
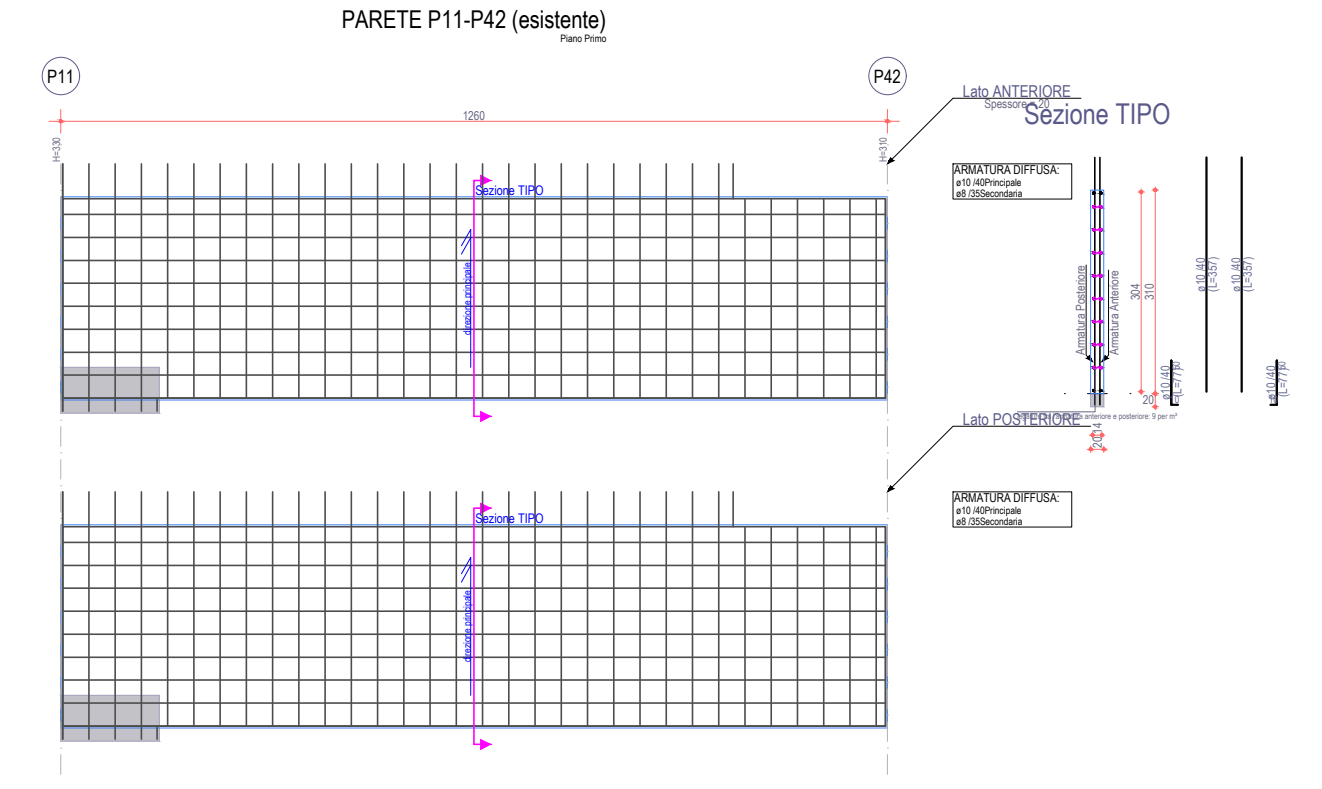
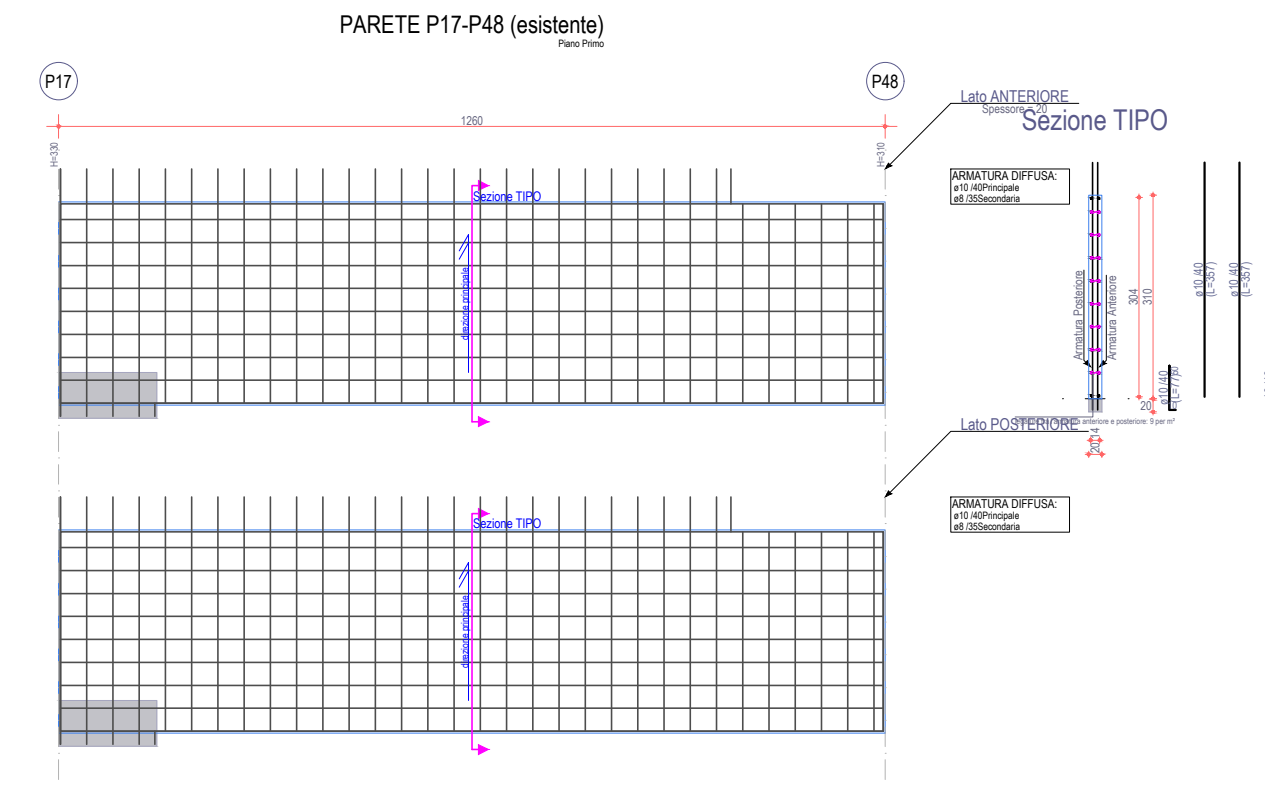
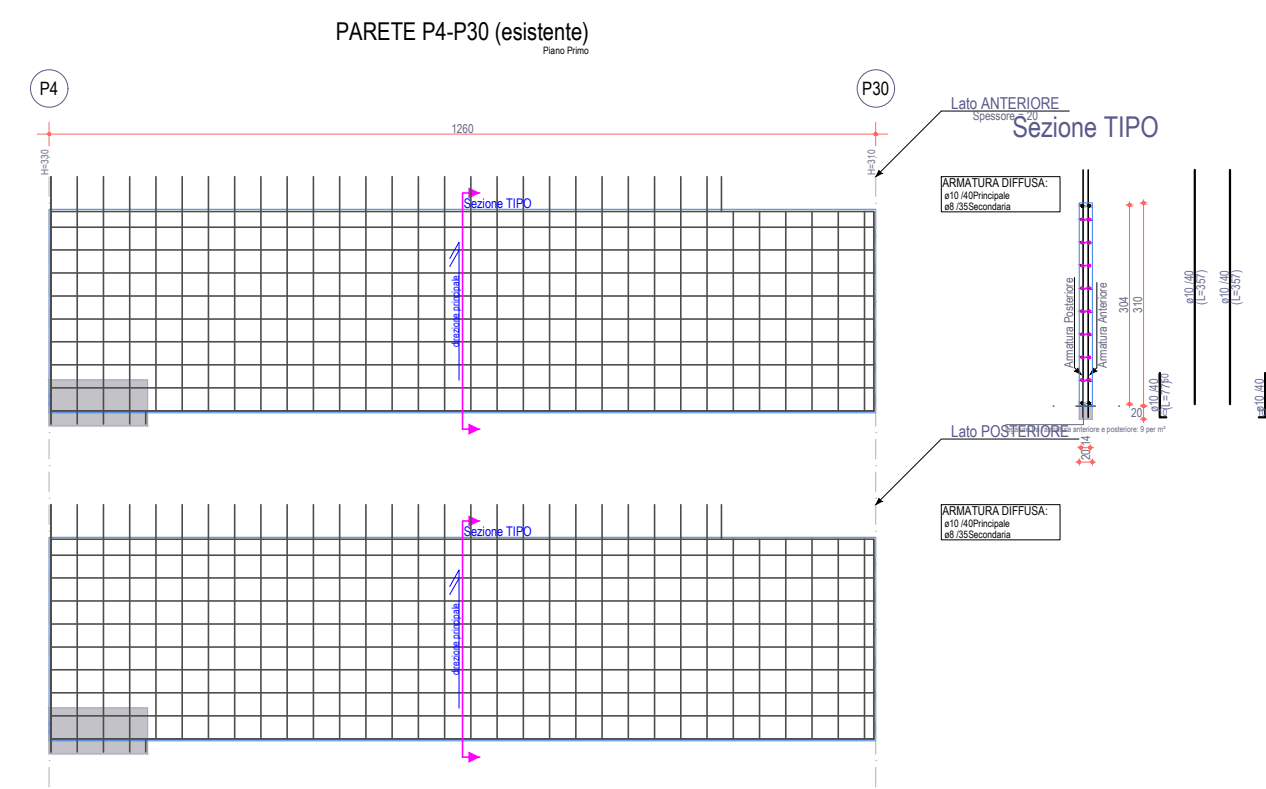
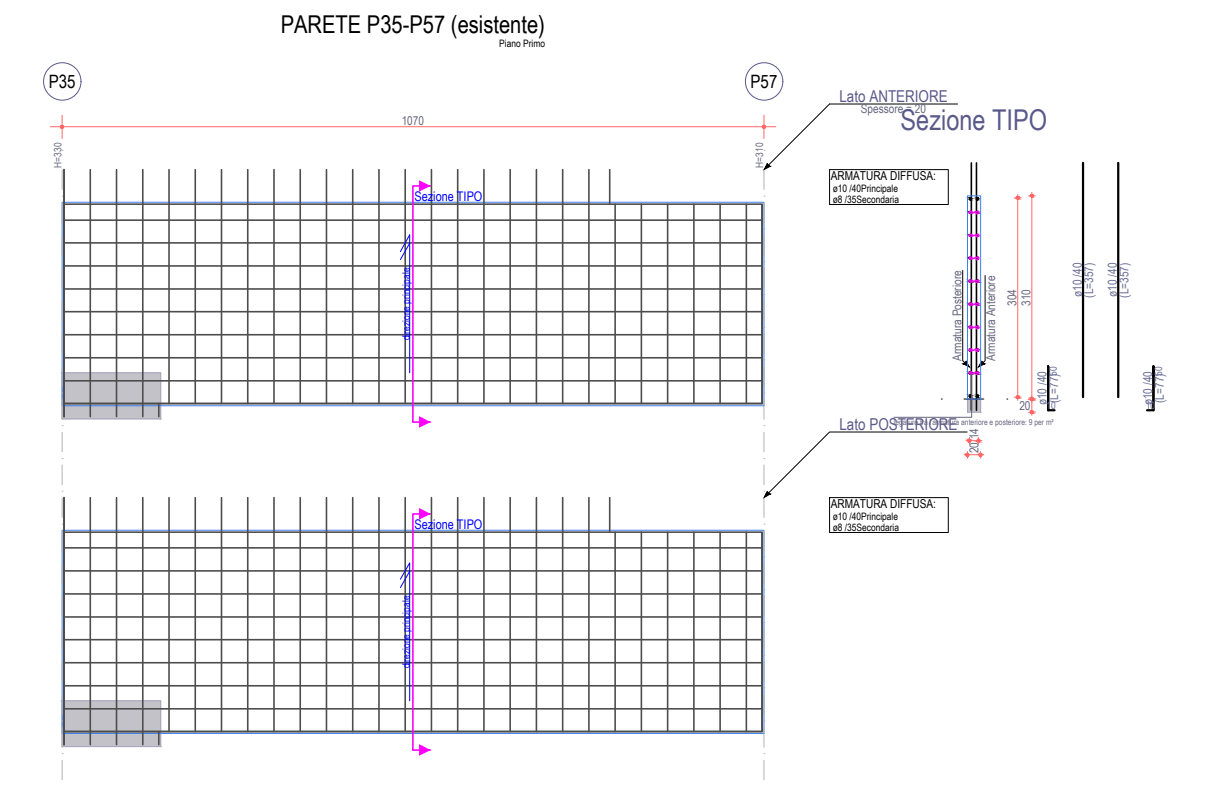
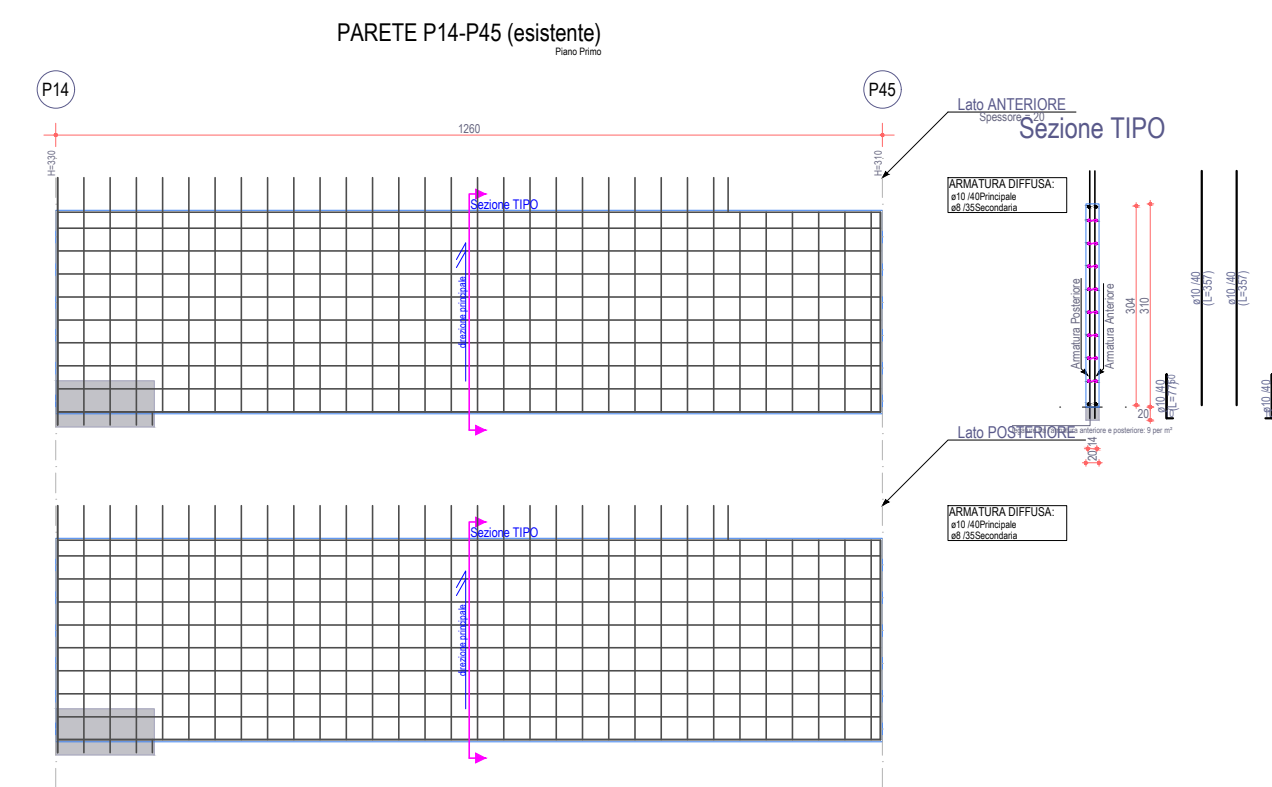
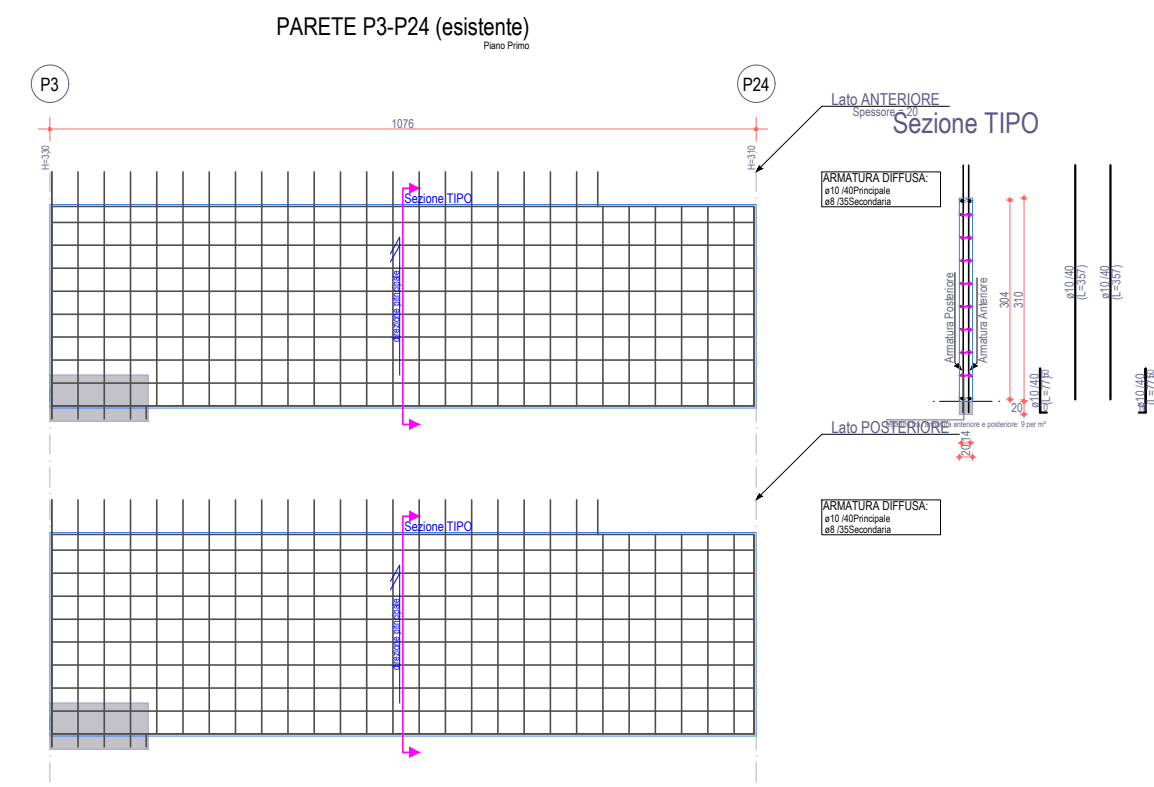

REGIONE SICILIA

COMUNE DI SANT'ANGELO DI BROLO

CITTA' METROPOLITANA DI MESSINA

Finanziato dall'Unione europea
NextGenerationEU

PROGETTO ESECUTIVO

Adeguamento alle norme vigenti in materia antisismica ed efficientamento energetico di n.24 alloggi di edilizia economico-popolare in via Vallonello e riqualificazione degli spazi pubblici esterni.-

Elaborato:	STATO DI FATTO/PROGETTO
TAV. 15.4	armatura pareti piano primo CORPO 1
DATA: Settembre 2022	
 Il Progettista Ing. Claudio La Rosa	
 Il Sindaco (Dr. Francesco Paolo CORTOLILLO)	
 Responsabile Unico del Procedimento Ing. Tindaro Pupo Scaffidi	