

CORPO 1

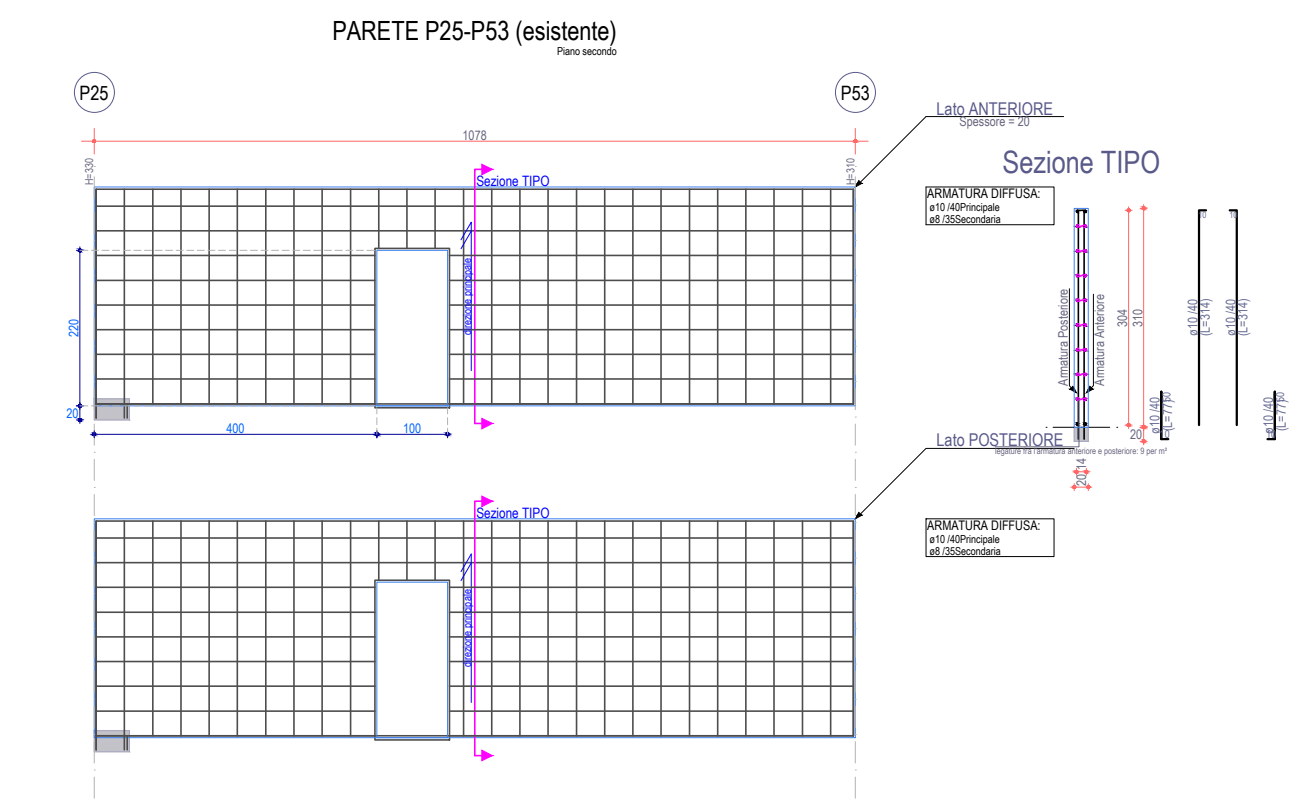

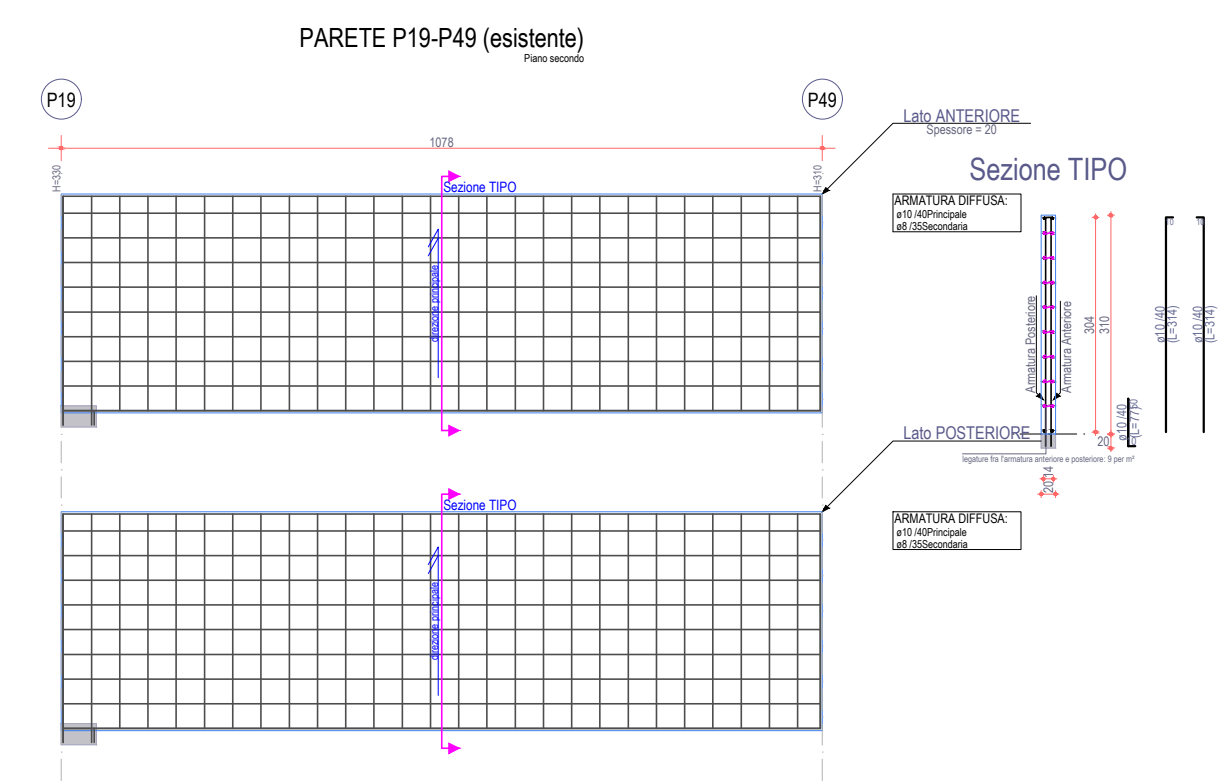

REGIONE SICILIA
COMUNE DI SANT'ANGELO DI BROLO
CITTA' METROPOLITANA DI MESSINA

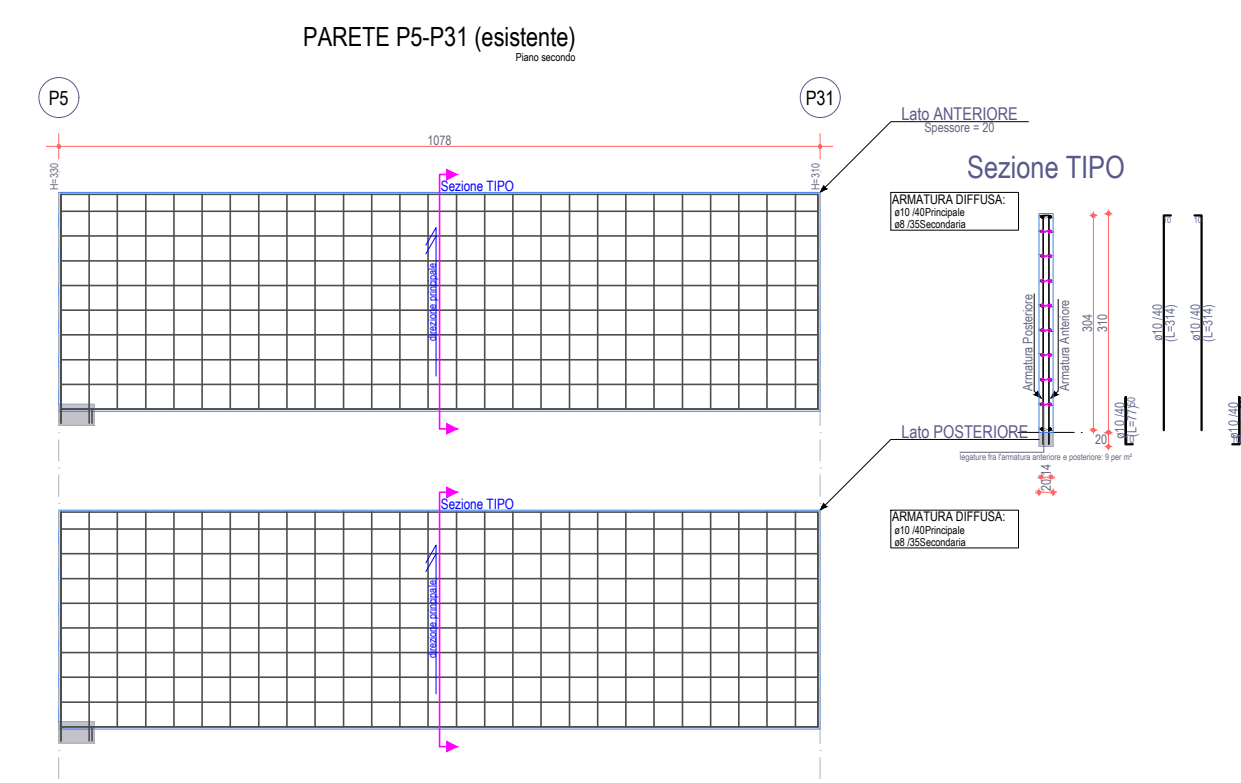
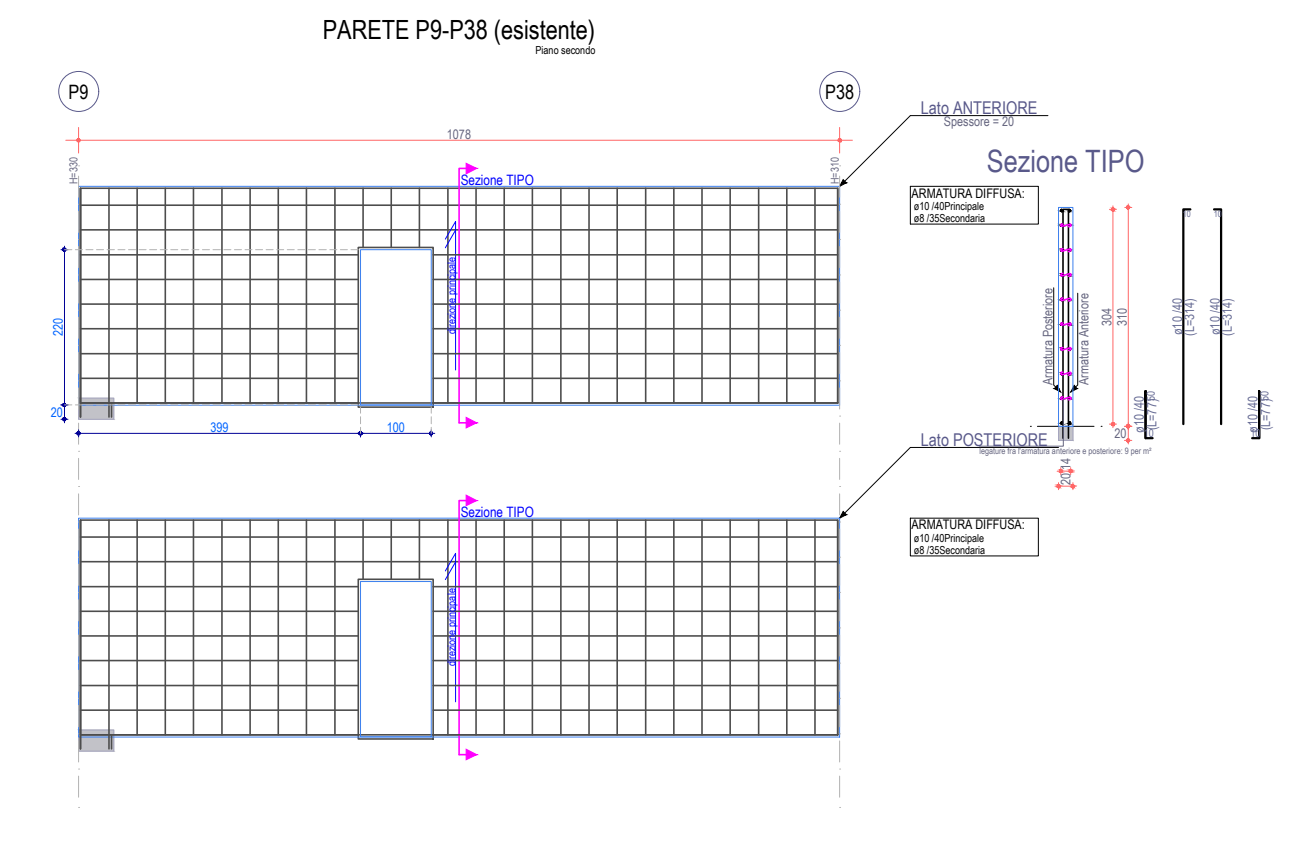
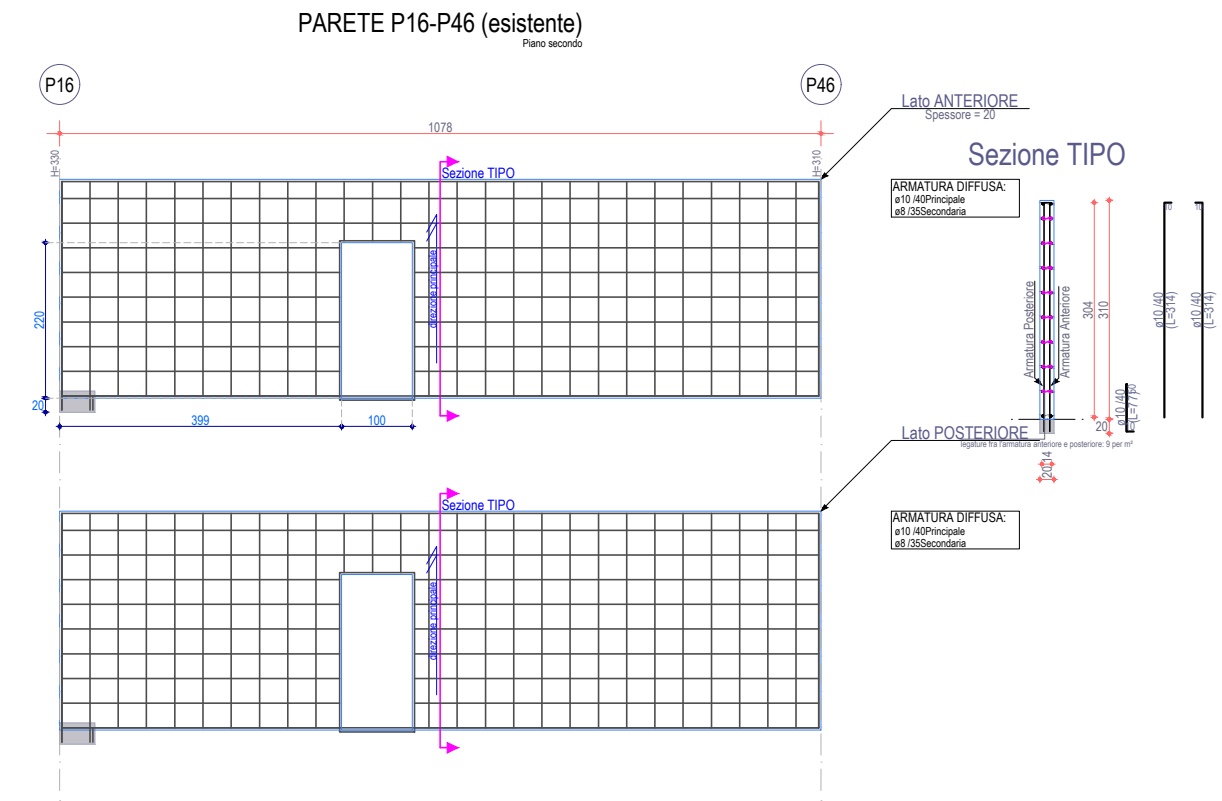
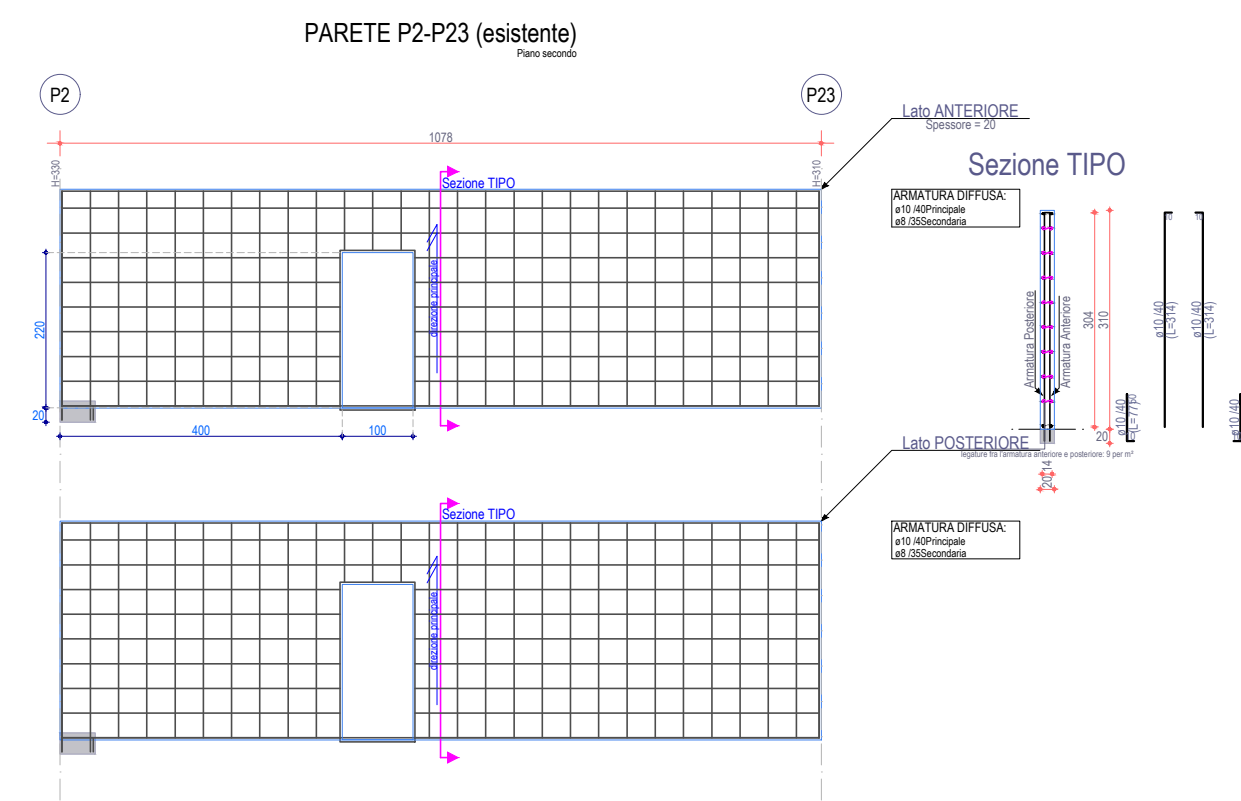
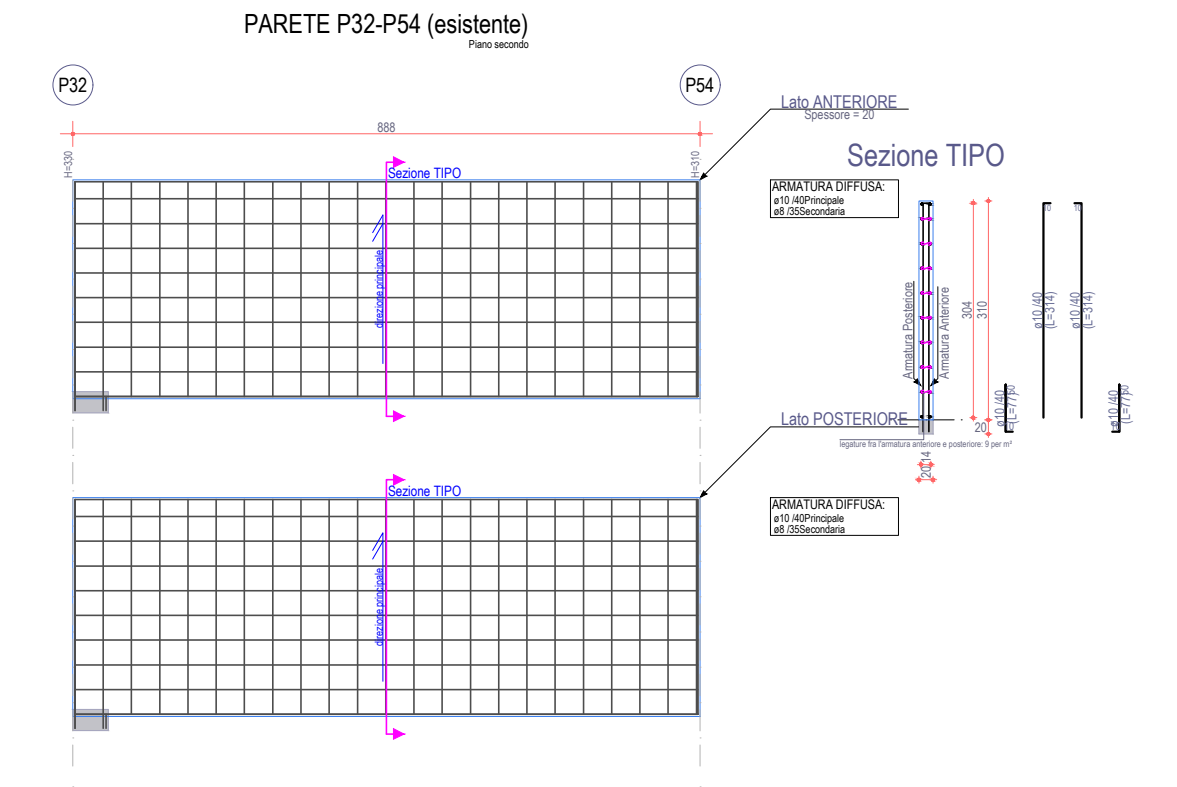
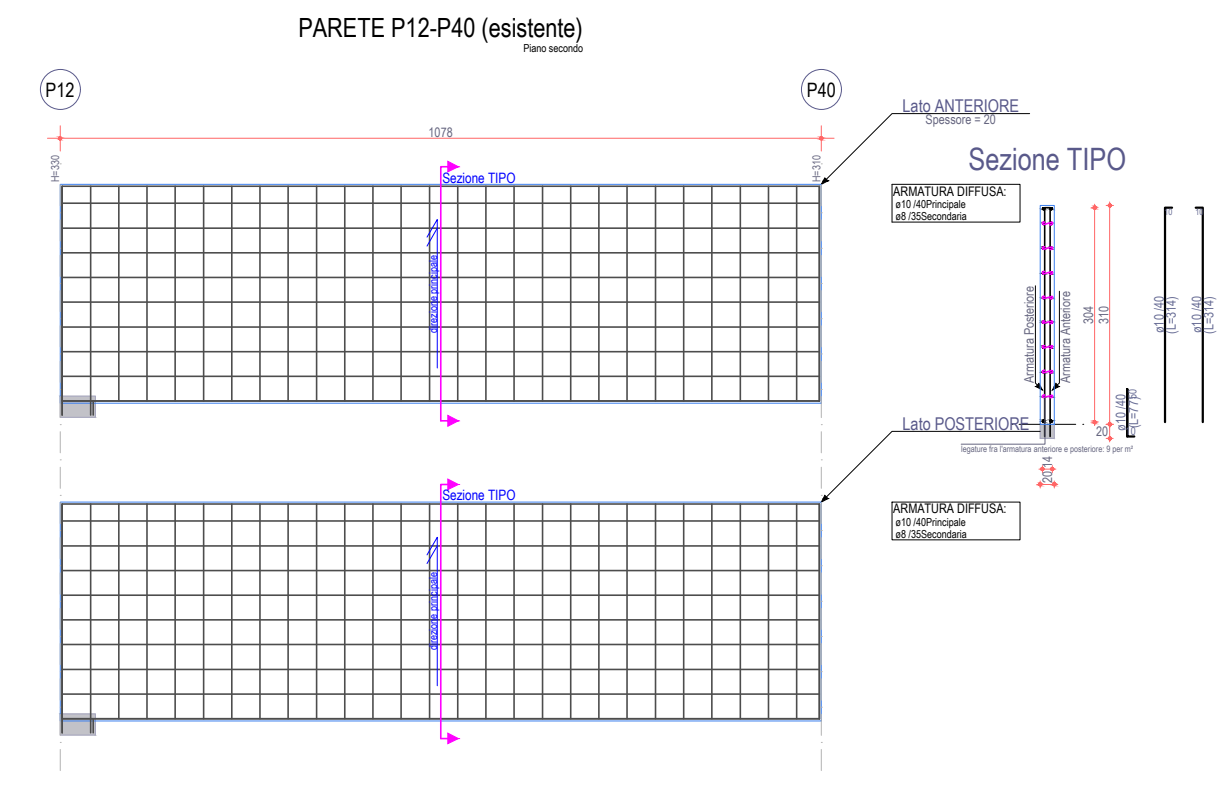
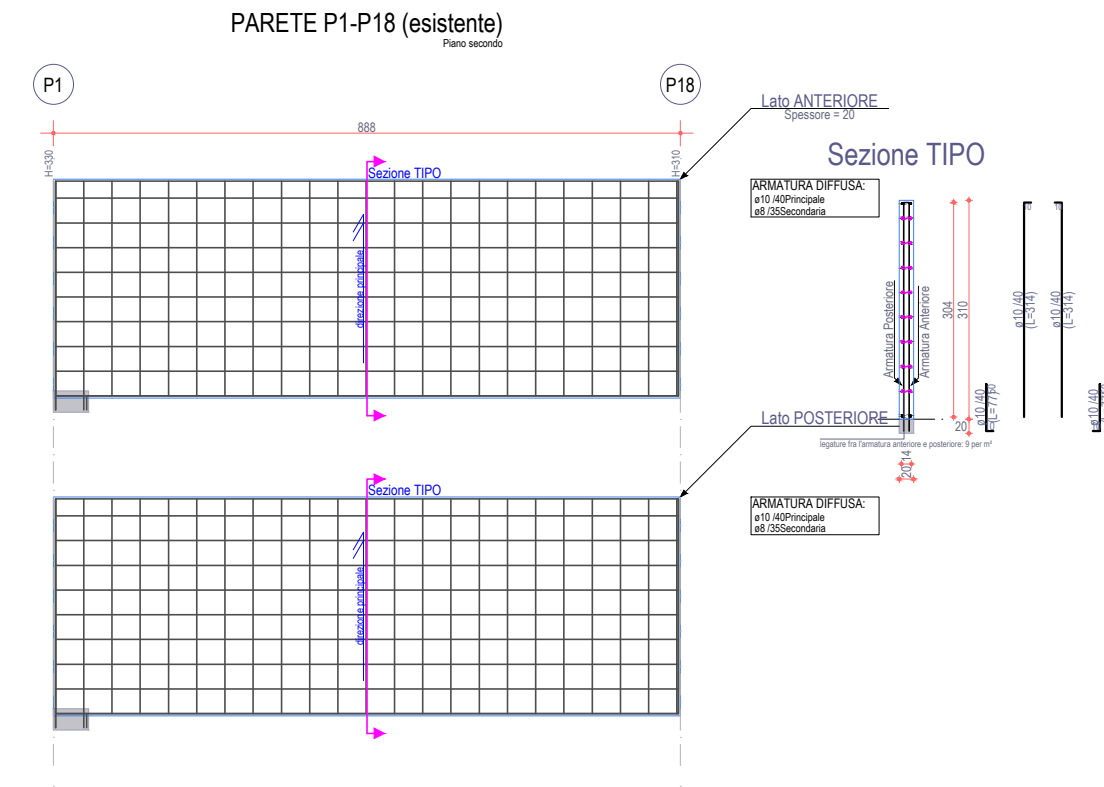

PROGETTO ESECUTIVO
Adeguamento alle norme vigenti in materia antisismica ed efficientamento energetico di n.24 alloggi di edilizia economico-popolare in via Vallonello e riqualificazione degli spazi pubblici esterni.-

Elaborato: **TAV. 15.5** STATO DI FATTO/PROGETTO
armatura pareti piano secondo CORPO1

DATA: Settembre 2022

Il Progettista
Ing. Claudio La Rosa



Responsabile Unico del Procedimento
Ing. Tindaro Pino Scaffidi



Il Sindaco
(Dr. Francesco Paolo CORTOLILLO)